

River View Primary School

Art and Design Knowledge Organiser

Year 4

What will I know by the end of the unit?

Artist: Pablo Picasso

Movement: Cubism

Significant Artwork: Women in Beret and Checked Dress (1937), The Weeping Woman (1937)

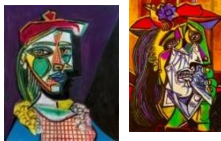

Key Facts:

- He was a Spanish cubistic artist.
- He is famous for his cubistic portraits.
- His artwork shows images from multiple angles.

Sculptor: Barbra Hepworth

Movement: Abstract Sculpture

Significant Artwork: The Family of a Man (1970)



Key Facts:

- She was one of the most famous British sculptors of all time.
- She was one of few female artists to become internationally recognised in her time.
- She was best-known for her abstract sculptures.

Designer: Clarice Cliff

Movement: Art Deco Ceramic Design

Significant Artwork: Clarice Cliff Collections



Key Facts:

- She is regarded one of the most influential ceramic artists of the 20th century.
- She mastered many skills in ceramic design and became a leading woman in her field.
- She was famous for her Art Deco inspired pottery.

Technical Vocabulary

Cubism	an art movement where images are shown from more than one viewpoint
Abstract Art	an art movement where art does not show real things, instead uses shapes, colours and textures
Art Deco	a style of decorative art developed in the 1920s
portrait	a painting, drawing or photograph of a person showing only the face and shoulders
pattern	a repeated decorative design
media	the material used to create artwork
technique	the way tools and media are used to create artwork
design	an outline, sketch or plan
sculpture	the art of making statues by carving, modelling or casting
composition	how lines, shapes and colours are positioned on a page